

EMS practitioners provide care using collaborative practice with patient, family, clinician (if available) and online physician

Clinician communicates with family/palliative physician or NP as possible

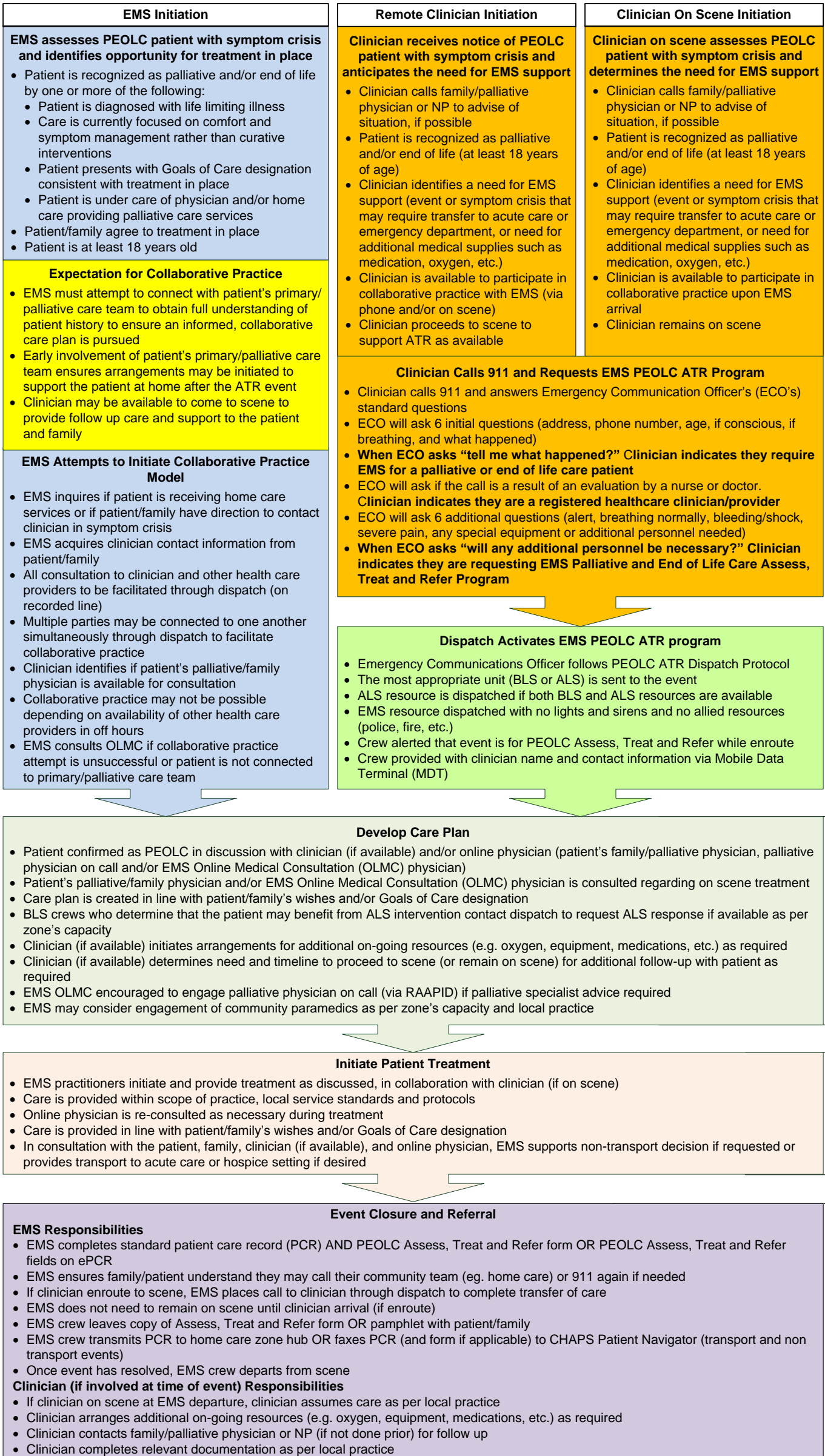

ASSESS

TREAT

REFER

Clinician is defined as any regulated healthcare practitioner, as per zones capacity
Online Physician is defined as the patient's family/palliative physician, palliative physician on call and/or EMS Online Medical Consultation (OLMC) physician
Resolved is defined as meeting the patient's needs and current wishes for care after discussion with patients and families
Collaborative Practice is defined as inter-professional and inter-organizational communication and decision making to provide patient centered care (via phone and/or on scene)